

FRONT ELEVATION

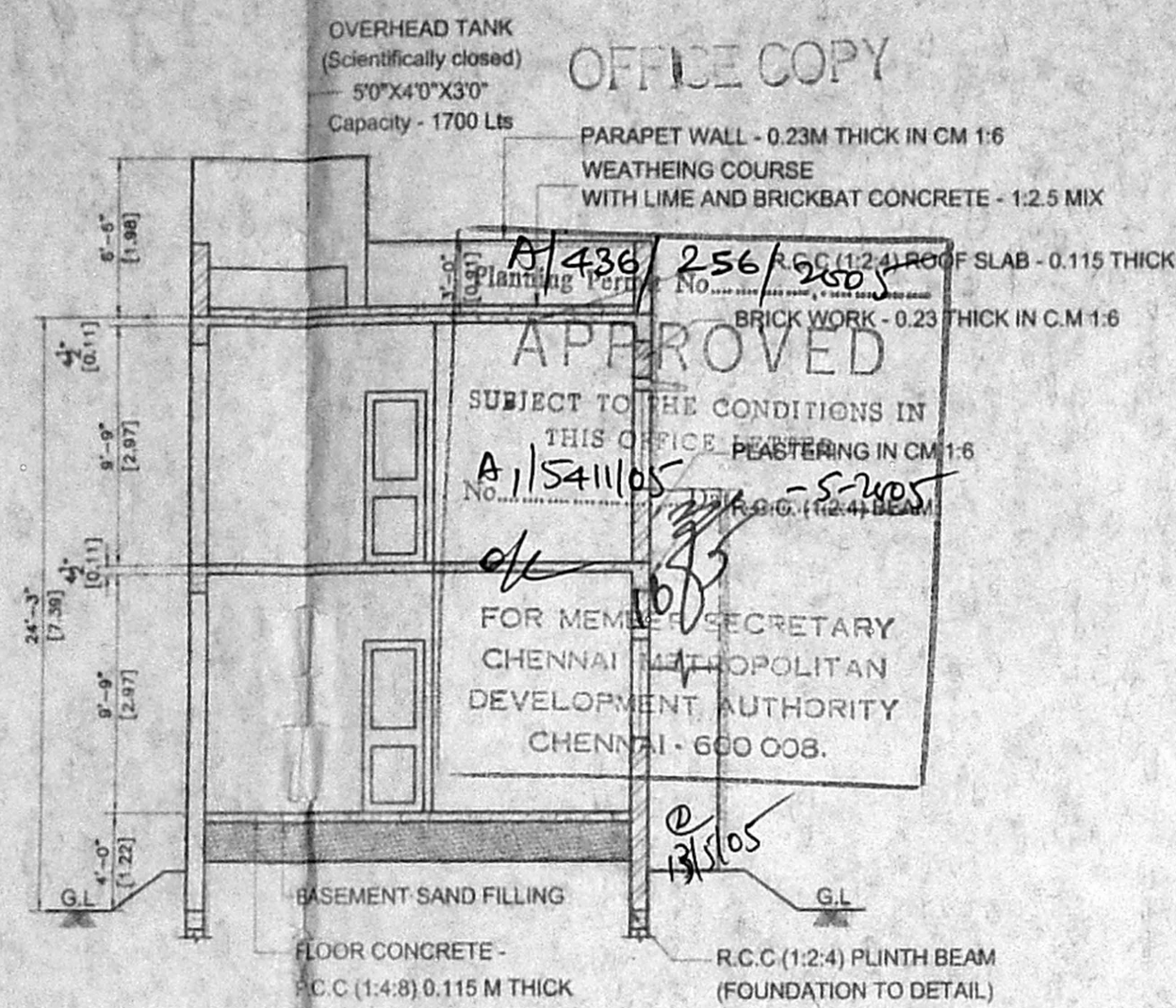

SECTION ON "X-X"

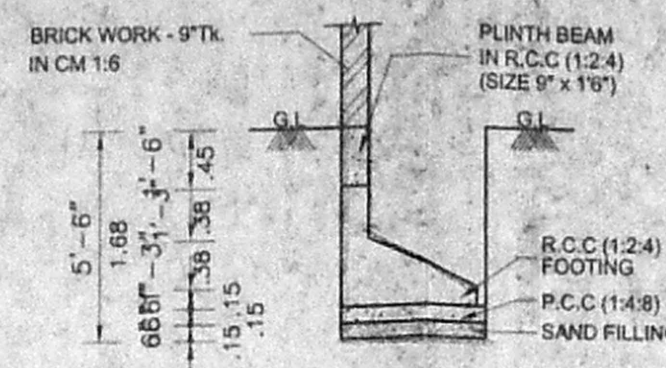

SECTION

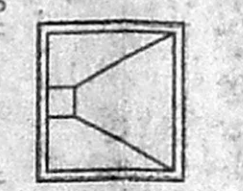

PLAN

DETAILS OF FOUNDATION AT BOUNDARY AREA (NOT TO SCALE)

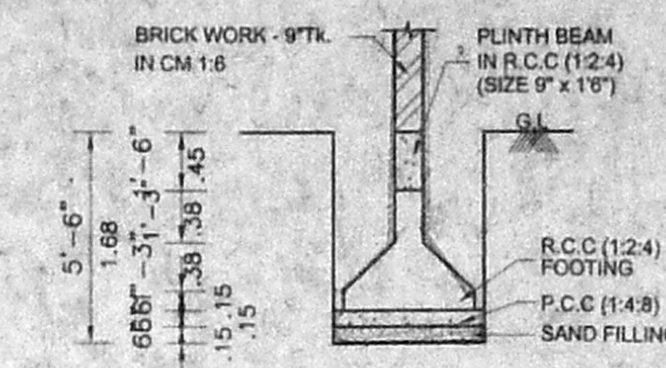

SECTION

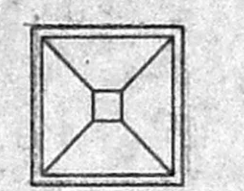

PLAN

DETAILS OF FOUNDATION AT INNER AREA (NOT TO SCALE)

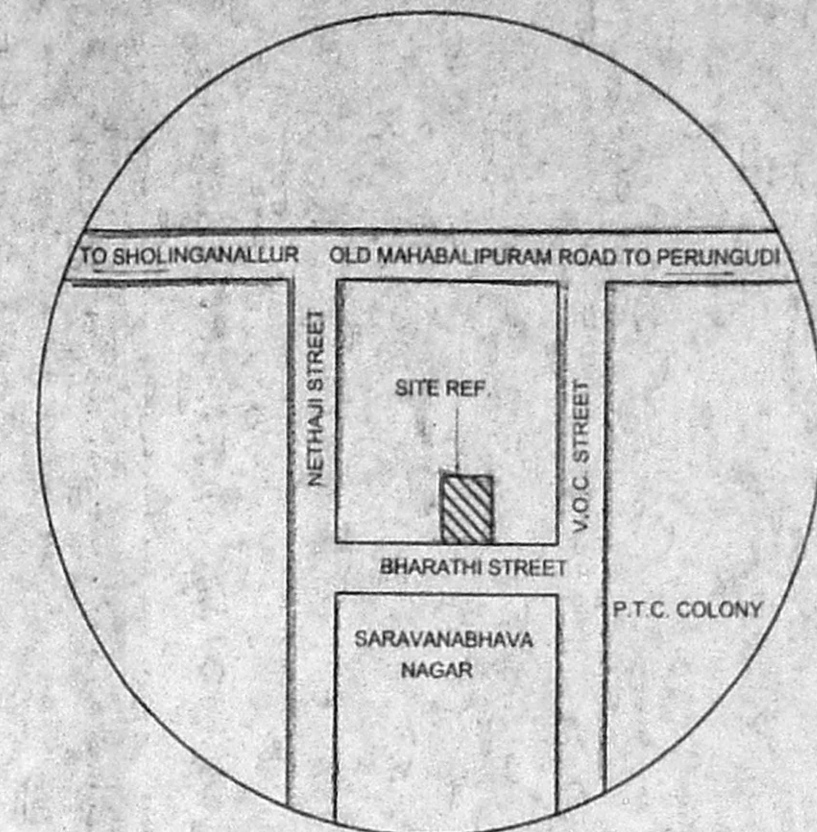

KEY PLAN

(NOT TO SCALE)

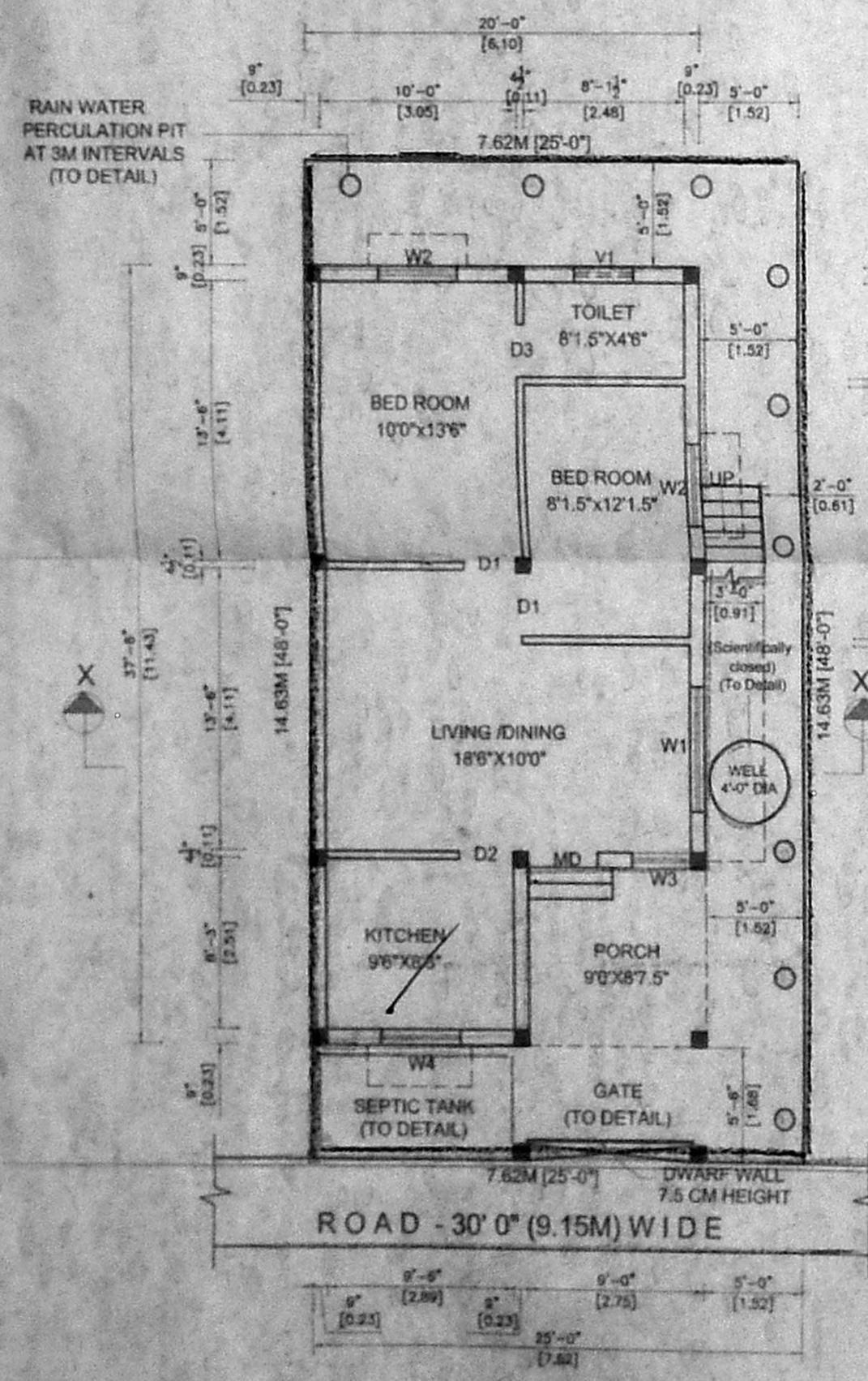

SITE CUM GROUND FLOOR PLAN

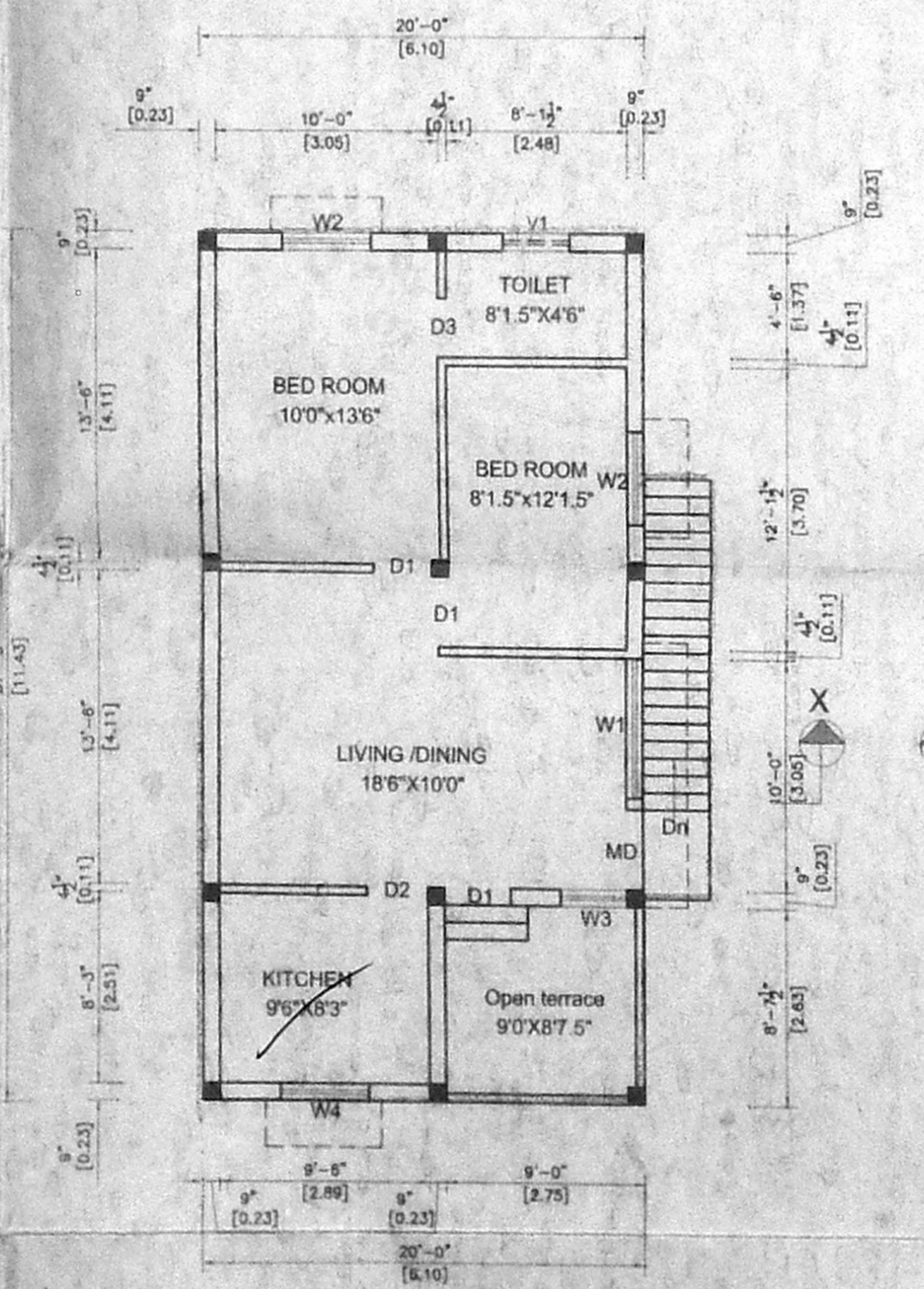

FIRST FLOOR PLAN

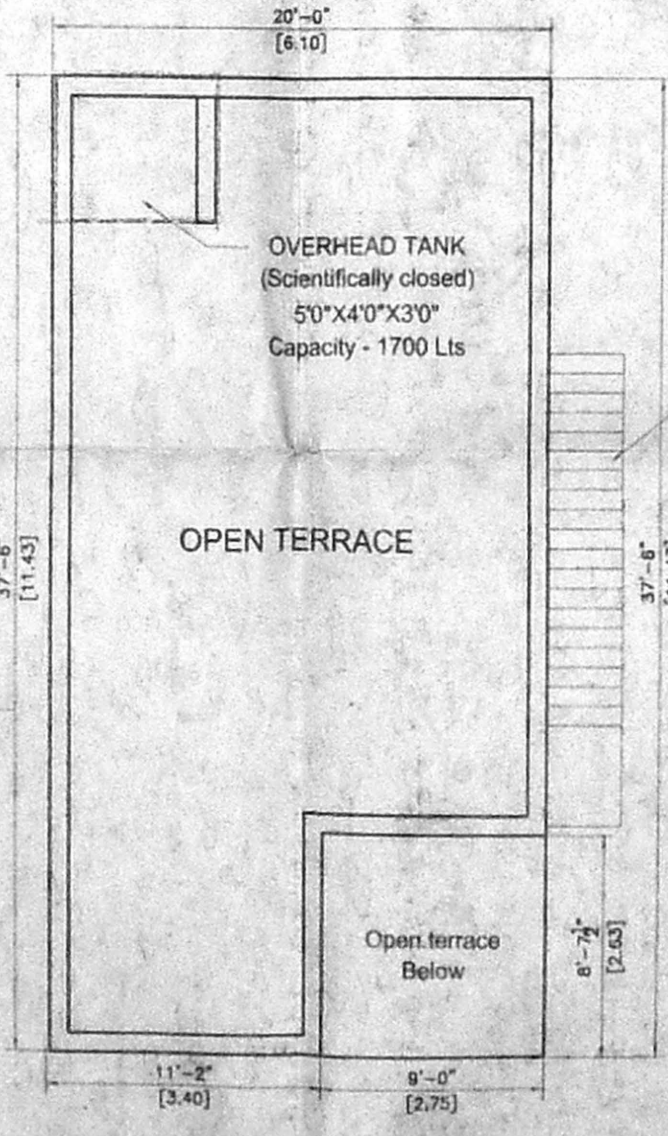

TERRACE FLOOR PLAN

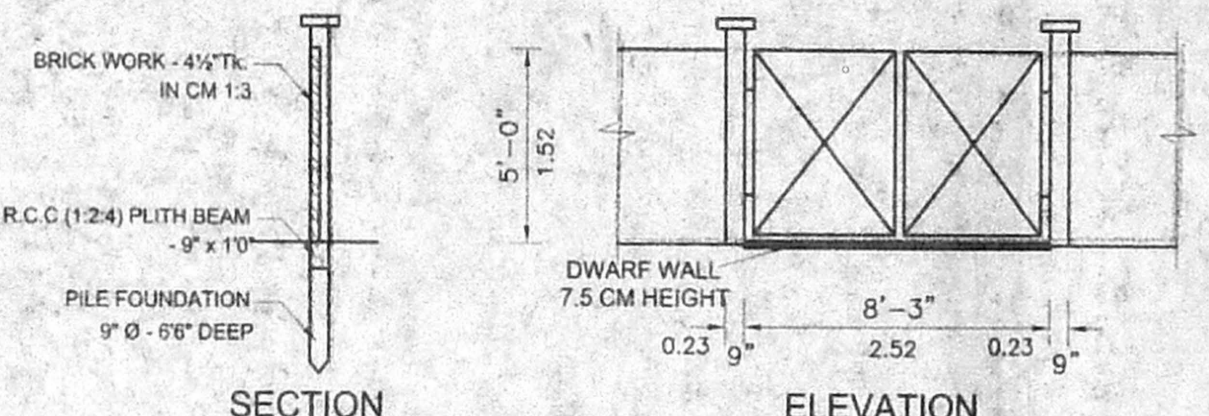

SECTION

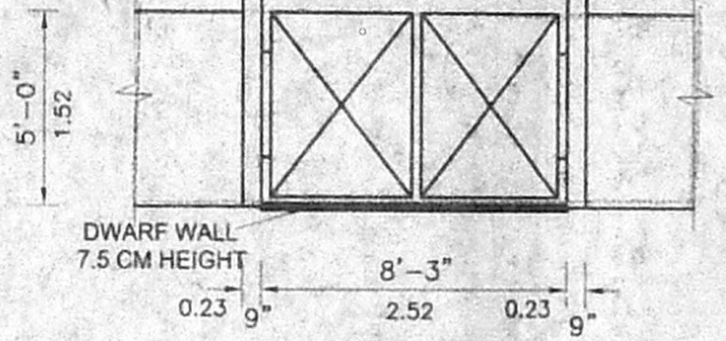

ELEVATION

DETAILS OF COMPOUND WALL AND GATE (NOT TO SCALE)

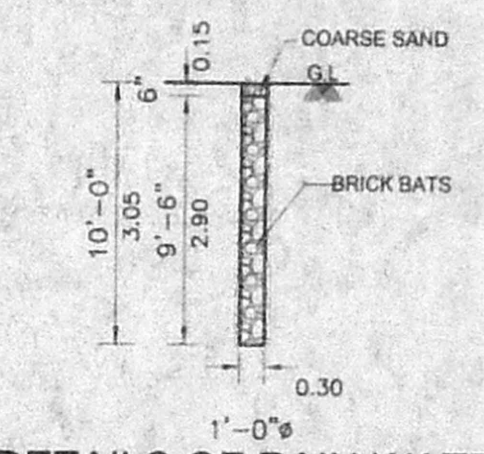

DETAILS OF RAIN WATER PERCOLATION PIT (NOT TO SCALE)

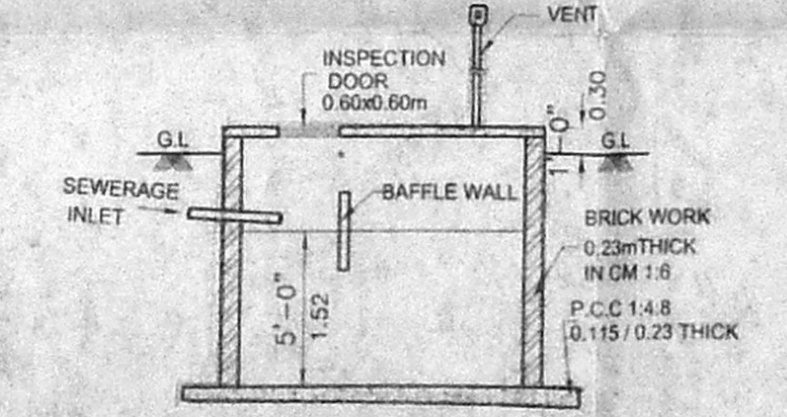

SECTION

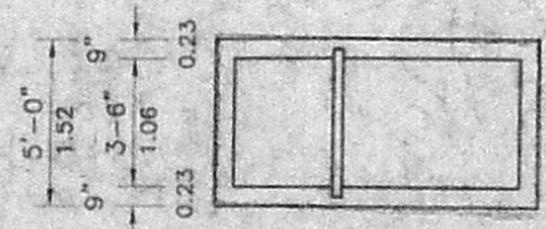

PLAN

DETAILS OF SEPTIC TANK (NOT TO SCALE)

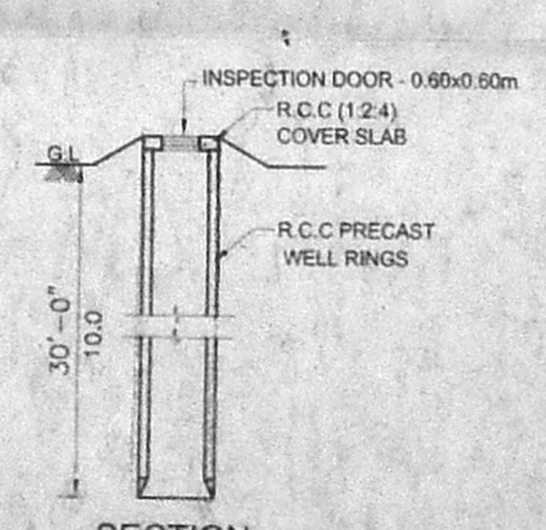

SECTION

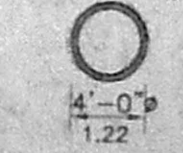

PLAN

DETAILS OF WELL (NOT TO SCALE)

SCHEDULE OF JOINERY			
		Feet	Metre
M.D	MAIN DOOR	3'6" x 7'0"	1.07 x 2.13
D1	DOOR	3'0" x 6'9"	0.91 x 2.06
D2	DOOR	2'9" x 6'9"	0.84 x 2.06
D3	DOOR	2'6" x 6'9"	0.76 x 2.06
W1	WINDOW	8'0" x 4'0"	1.83 x 1.22
W2	WINDOW	4'0" x 4'0"	1.22 x 1.22
W3	WINDOW	3'0" x 4'0"	0.91 x 1.22
W4	WINDOW	4'0" x 2'6"	1.22 x 0.76
V1	VENTILATOR	3'0" x 1'6"	0.91 x 0.46

AREA STATEMENT			
		Sq.Ft.	Sq.M.
PLOT AREA		1200.00	111.53
PROPOSED CONSTRUCTION			
	IN G.F.	673.00	62.50
	IN F.F.	673.00	62.50
TOTAL AREA		1346.00	125.00
FSI			1.12
PLOT COVERAGE			62.50%
CAR PARKING REQUIRED			Nil.

REFERANCE	
PROPOSED CONSTRUCTION	
SITE BOUNDARY	
EXISTING ROAD	

PLAN FOR THE PROPOSED CONSTRUCTION OF RESIDENTIAL BUILDING AT PLOT NO:5 (PART), (NORTH EAST PORTION), SARAVANABHAVA NAGAR, OKKIAM THORAIPAKKAM VILLAGE, TAMBARAM TALUK, KANCHEEPURAM DISTRICT. ST. THOMAS MOUNT P.U.

Old S.No. 287/1A (Part), Patta No: 2336
New S.No. as per Patta 287/1A1A2 (Part)

ALL DIMENSION ARE IN FEET (METER)	
SCALE	1" : 8' 0" (1:100)
DATE	11-05-2005

OWNER
S. Jayanthi
(Mr. S.SELVARAJ) (Mrs. S.JAYANTHI)

LICENCED SURVEYOR
C. Ravindran
C. Ravindran, B.E., M.I.S.T.E.
CLASS I-LICENSED SURVEYOR, No. 198/2004-05
CORPORATION OF CHENNAI
170, CHAKRAPANI NAGAR
MADURAVOYAL, CHENNAI-602 103
Drg. Ref. No - MC / B / 473 / 2004